Ask The Fiddler Again

Liz Merton (New Zealand)

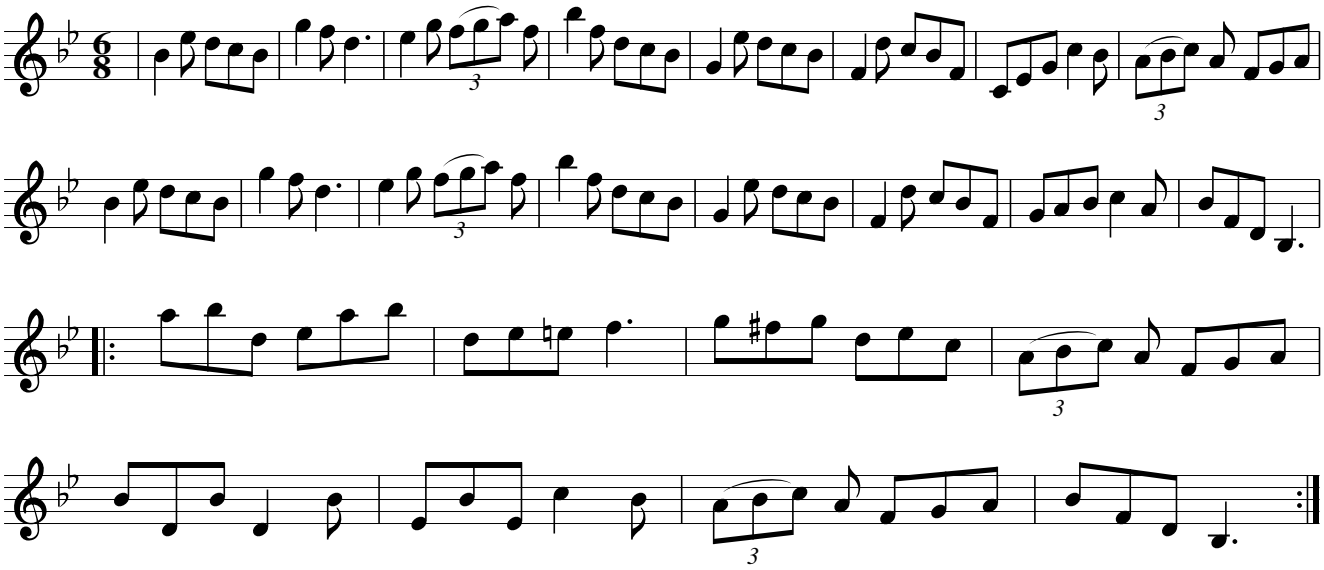

Rhythm: Jig